

LEGEND

BENCH MARK	▲
TELSTRA PIT	⊠ TEL
ELECTRIC LIGHT POLE	⊕ LP
POWER POLE	⊕ PP
SIGN POST	⊕ SP
SEWER INSPECTION PIT	○ SIP
SEWER VENT	○ SEWER
MANHOLE	○ MH
SEWER MANHOLE	⊙ SMH
STOP VALVE	▲ SV
WATER HYDRANT	▲ HYD
WATER METER	⊠ WM
GAS METER	⊠ G
STATE SURVEY MARK	⊠ SSM
WATER TAP	⊕ TAP
ELECTRICAL BOX	⊠ ELC

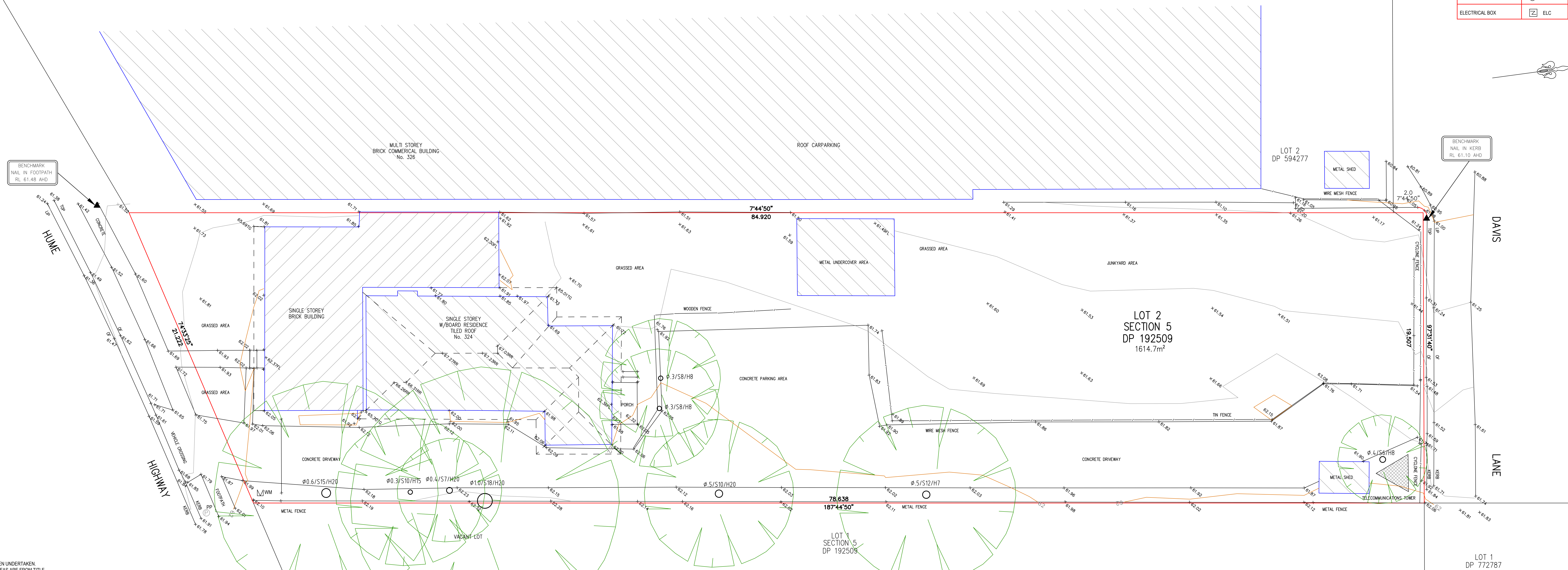

NOTE:

NO BOUNDARY SURVEY HAS BEEN UNDERTAKEN.
BEARINGS, DIMENSIONS AND AREAS ARE FROM TITLE
ONLY AND ARE SUBJECT TO CONFIRMATION BY
BOUNDARY SURVEY.

SERVICES SHOWN ARE INDICATIVE ONLY. POSITIONS
ARE BASED ON SURFACE INDICATOR(S) LOCATED
DURING FIELD SURVEY. CONFIRMATION OF THE EXACT
POSITION SHOULD BE MADE PRIOR TO ANY EXCAVATION
WORK. OTHER SERVICES MAY EXIST WHICH ARE NOT
SHOWN.

LEVELS ARE BASED ON AUSTRALIAN HEIGHT DATUM
(AHD) USING PM 6955 WITH RL 58.13 (AHD).

RIDGE & GUTTER HEIGHTS HAVE BEEN OBTAINED BY
INDIRECT METHOD AND ARE ACCURATE TO $\pm 0.05m$.

CONTOURS ARE AN INDICATION OF LANDFORM AND
SHOULD NOT BE TAKEN IN PREFERENCE TO SPOT
LEVELS SHOWN.

CONTOUR INTERVAL 0.25m.

LEGEND

EB - EDGE OF BITUMEN
TB - TOP OF BANK
BB - BOTTOM OF BANK
WT - TOP OF WINDOW
WB - BOTTOM OF WINDOW
TG - TOP OF GUTTER
RR - ROOF RIDGE
FL - FLOOR LEVEL
TEL - TELSTRA PIT
INV - INVERT LEVEL
WM - WATER METER
SV - STOP VALVE
SIP - SEWER INSPECTION PIT
ELC - ELECTRICAL PIT
PP - POWER POLE
BM - BENCHMARK
Ø 4/510H16 - DIAMETER/SPREAD/HEIGHT

NOTE:

INFORMATION CONTAINED IN THIS PLAN
IS THE COPYRIGHT OF TOTAL SURVEYING
SOLUTIONS. THE USE OR DUPLICATION
WITHOUT THE WRITTEN CONSENT OF TOTAL
SURVEYING SOLUTIONS CONSTITUTES AN
INFRINGEMENT OF COPYRIGHT.

DRAWING:

PLAN SHOWING DETAIL & LEVELS OVER
LOT 2 SECTION 5 IN DP 192509

CLIENT: MOSCA PSERRAS ARCHITECTS

PROJECT: BANKSTOWN

ADDRESS: 324 HUME HIGHWAY, BANKSTOWN

JOB No.: 15931

PLAN No.: 15931_A

DATE: 28/09/2015

DRAWN: J.V.

CHK: G.S.

LGA: BANKSTOWN

DATUM: AHD

SCALE: 1:100@A0

CONT. INTERVAL: 0.25m

SHEET 1 OF 1

REVISION No.

REVISION DATE:

COMMENT:

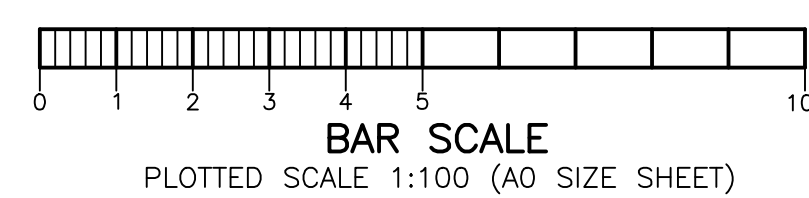

**TOTAL SURVEYING
SOLUTIONS**

SUITE 5 / 21 ELIZABETH STREET, CAMDEN NSW 2570
Ph. (02) 4655 4035 Fax. (02) 46 55 7094 Email: tss@totalsurveying.com.au